

GSDC of North Georgia
GSDC of Atlanta
COMBINED PREMIUM LIST

Four Shows – One Location
Outdoors & Unbenched

*(all shows – entry limit of 100 per event)

ENTRIES OPEN FEBRUARY 4, 2026

The German Shepherd Dog Club of Atlanta, Inc.

(Licensed by the American Kennel Club)

Friday, April 17, 2026 (AM)

Saturday, April 18, 2026 (PM)

Specialty Conformation, Junior Showmanship

& 4-6 Month Beginner Puppy

AKC National Owner-Handled Series

AKC Event #'s 2026085901, 2026085903, 2026085902



German Shepherd

Dog Club of North Georgia, Inc.

(Licensed by the American Kennel Club)

Friday, April 17, 2026 (PM)

Saturday, April 18, 2026 (Late AM)

Specialty Conformation, Junior Showmanship

& 4-6 Month Beginner Puppy

AKC National Owner-Handled Series

AKC Event #'s 2026645401, 2026645402, 2026645403

4-6 Month Beginner Puppy – Friday AM & Saturday AM Only

Junior Showmanship – Friday PM, Saturday PM Only

Official Show Site

Etowah River Park (Canoe Launch Area)

600 Brown Industrial Parkway

Canton, Georgia

**GSDCA Southeast
Futurity/Maturity**

**Sunday, April 19
Judge: Dick Jones**

NEW EXHIBITOR – BRIEFING

NEED HELP - NEW EXHIBITOR - ANY EXHIBITOR

Please come to the Show Secretary's Table between

Friday (8AM-9AM) or Saturday (11:30AM-12:00PM)

ALL SHOWS ARE HELD OUTDOORS REGARDLESS OF WEATHER

ENTRIES CLOSE AT 6:00 P.M CDT., WEDNESDAY, April 1, 2026, AFTER WHICH TIME ENTRIES WILL

NOT BE ACCEPTED, CANCELLED, ALTERED, OR SUBSTITUTED EXCEPT AS PROVIDED FOR

IN CHAPTER 14, SECTION 6 OF THE AKC DOG SHOW RULES



THE AMERICAN KENNEL CLUB CERTIFICATION

Permission has been granted by The American Kennel Club for the holding of this event under American Kennel Club Rules and Regulations.

Sheila Goffe, Executive Secretary

THE FOLLOWING INFORMATION APPLIES TO ALL EVENTS:

VETERINARIAN (On Call)

Veterinary Emergency Group (VEG)
2725 Old Milton Pkwy, Alpharetta GA

404-445-8222
24 Hours

Animal Medical and Surgical Center
9100 Knox Bridge Hwy, Canton GA

770-479-0111
Mon-Fri 7:30am-5:30pm
Sat 7:30am-12:00pm, Sun Closed

OFFICIAL PHOTOGRAPHER

Valerie Harrington Photography, Crossville TN

<http://valerieharrington.zenfolio.com>

vharringtonphoto@outlook.com – 708-906-4803

ONLY THE OFFICIAL SHOW PHOTOGRAPHER IS ALLOWED TO TAKE WIN PHOTOS
All professional photography & video requires permission from the show-giving clubs.

SHOW HOURS – LOCAL TIME

8:00AM - 6:00PM Friday (Eastern Daylight Time)

11:30AM – 6:30PM Saturday (Eastern Daylight Time)

THERE IS A 5K RACE BEING HELD AT THE PARK ON SATURDAY MORNING, APRIL 18 – DO NOT ARRIVE AT THE SHOW SITE PRIOR TO 11:30AM!

Dogs may arrive any time prior to their scheduled time of judging. Dogs not required for further judging will be excused. Consult the judging program for the times of judging. Show Location is available to exhibitors as follows: 8:00AM-6:00PM Friday, 11:30AM-6:30PM Saturday.

ENTRY FEES

First Entry of Each Dog Per Event.....	\$32.00*
Puppy Classes (6-9, 9-12)	\$25.00*
Veteran Classes (7 years & over).....	\$15.00*
4-6 Month Beginner Puppy	\$15.00*
Jr. Showmanship	No Charge
*ADD \$3 PER ENTRY/PER EVENT IF PAYING THRU PAYPAL (not applicable to Juniors)	

Fees include the \$4.00 AKC Event Service Fee and \$.50 AKC Recording Fee on the entry of each dog.

ENTRIES OPEN FEBRUARY 4, 2026. ENTRIES CLOSE at the Show Secretary's address 6:00PM Wednesday, April 1, 2026, after which time entries will not be accepted, cancelled, altered, or substituted, except as provided for in Chapter 14, Section 6 of the AKC Dog Show Rules.

MAKE CHECKS and Money Orders payable to the respective club whose event you are entering.

ALL ENTRIES MUST BE SUBMITTED ON OFFICIAL AKC ENTRY FORMS. Photocopies of **front and back** will be accepted only if legible. **PLEASE PRINT LEGIBLY OR TYPE ENTRY FORM.** Errors on entry form are owner's responsibility.

MAIL ENTRIES with fees to: **Valerie Harrington, Show Secretary**

15 Creigmont Ct., Crossville TN 38558

708.906.4803 – Email: valerieharrington123@gmail.com

ENTRIES WILL NOT BE ACCEPTED without signature, fees, and back of entry form with agreement.

NO ENTRIES WILL BE ACCEPTED from persons with outstanding NSF checks from prior shows until such checks are made good and a collection fee of \$40.00 is paid.

CANADIAN EXHIBITORS: Make fees payable in U.S. Funds.

INSTRUCTIONS FOR ONLINE ENTRY PAYMENTS

Email your completed entry form to: ValerieHarrington123@gmail.com

VISIT www.paypal.com - Log into your PayPal Account, select "Send Money"

SEND PAYMENT TO: ValerieHarrington123@gmail.com

In the memo section be sure to list the club/dog's name/class/event of each dog entered

Enter your TOTAL ENTRY FEES, **ADDING A \$3.00 PER DOG/PER EVENT NON-REFUNDABLE**

SERVICE FEE for processing (does not apply to Junior Showmanship or Veterans).



AKC Event #'s 2026085903, 2026085901, 2026085902

**GERMAN SHEPHERD DOG CLUB
OF ATLANTA, INC.**

Friday, April 17, 2026 (AM)

Saturday, April 18, 2026 (PM)

AKC National Owner Handled Series
(entry limit 100 - each event)

OFFICERS & BOARD MEMBERS

President.....Danial Picknell
Vice President.....John Conely
Treasurer.....Justin Moore
Member At Large.....Hilary Boretz
Member At Large.....Mindi Kelley-Chase
Newsletter Editor.....Tanya Jones
Past President.....Justin Moore
Secretary.....Ren Lewis

2740 Fort Apache Trail, Dacula GA 30019
678-646-7555

SHOW COMMITTEE

Ren Lewis, Show Chair

2740 Fort Apache Trail, Dacula GA 30019
678-646-7555 - renlewis1@gmail.com

Valerie Harrington, Show Secretary

15 Creigmont Ct., Crossville TN 38558
708.906.4803 - valerieharrington123@gmail.com

Chief Ring Steward.....Kathaleen Strong
Asst. Ring Steward.....Justin Moore
Equipment.....John Conely
Trophies.....Ren Lewis
Hospitality.....Linda Colby

JUDGES

Friday, April 17 (AM) - 4-6 Month Beginner Puppy & Breed

Jack Kilgour, Vancouver, BC

Saturday, April 18 (PM) - Junior Showmanship & Breed

Rita Sandell, Naples FL

PRIZES (Friday & Saturday)

Best of BreedBronze Medallion Offered by the German
Shepherd Dog Club of America

A complete list of trophy prizes will be provided in the show catalog. Prior to the show, interested parties may contact the Show Secretary for an itemized list of trophies once available.



AKC Event #'s 2026645401, 2026645402, 2026645403

**GERMAN SHEPHERD DOG CLUB
OF NORTH GEORGIA, INC.**
Friday, April 17, 2026 (PM)
Saturday, April 18, 2026 (AM)
AKC National Owner Handled Series
(entry limit 100- each event)

OFFICERS & BOARD MEMBERS

President..... Michelle Jones
Vice President..... Heather Jones
Recording Secretary..... Cheryl Olson
Treasurer..... Holly Bryan
Member At Large..... John Conely, Laurie Angel
Corresponding Secretary..... Susan Waits
311 Crabapple Springs Way, Woodstock GA 30188
770-235-5059 - swaits9901@gmail.com

SHOW COMMITTEE

Kim McNamara, Show Chair

623 Peachtree Dr SE, White GA 30184
678-428-9136 klite3gsd@gmail.com

Valerie Harrington, Show Secretary

15 Creigmont Ct., Crossville TN 38558
708.906.4803 valerieharrington123@gmail.com

CHIEF RING STEWARD Kathaleen Strong
Trophies Kim McNamara
Hospitality Sheldon Jones
Equipment..... John Conely

JUDGES

Friday, April 17, 2026 (PM) - Jr. Showmanship & Breed

Ken Tank, Niota TN

Saturday, April 18, 2026 (AM) 4-6 Month Beginner Puppy - Breed

Lorry Bellah, Yakima WA

PRIZES (Friday & Saturday)

Best of BreedBronze Medallion Offered by the German
Shepherd Dog Club of America

A complete list of trophy prizes will be provided in the show catalog. Prior to the show, interested parties may contact the Show Secretary for an itemized list of trophies once available.

Show committee with the exception of the Show Secretary and Chief Ring Steward may exhibit at these shows.

CLASSIFICATION

4-6 MONTH BEGINNER PUPPY (Friday AM & Saturday AM Only)

(NOT divided by sex)

JUNIOR SHOWMANSHIP (Friday PM & Saturday PM Only)

Novice (9-18 yrs.), Open (9-18 yrs.) – Master (9-18 yrs.)

Best Junior Handler

SPECIALTY CONFORMATION – German Shepherd Dogs Only

SPECIALTY SHOW – REGULAR CLASSES

6-9 Month Puppy Dog	6-9 Month Puppy Bitch
9-12 Month Puppy Dog	9-12 Month Puppy Bitch
12-18 Month Dog	12-18 Month Bitch
Novice Dog	Novice Bitch
Bred-By-Exhibitor Puppy Dog (6-12 Mo.)	Bred-By-Exhibitor Puppy Bitch (6-12 Mo.)
Bred-By-Exhibitor Dog	Bred-By-Exhibitor Bitch
American-Bred Dog	American-Bred Bitch
Open Dog	Open Bitch

BEST OF BREED

BEST PUPPY / BEST OPPOSITE PUPPY

SPECIALTY SHOW – NON-REGULAR CLASSES

Veteran Dog (7 years & over)

Veteran Bitch (7 years and over)

BEST VETERAN

RIBBON PRIZES – REGULAR CLASSES

First Place.....	Blue Ribbon
Second Place.....	Red Ribbon
Third Place.....	Yellow Ribbon
Fourth Place.....	White Ribbon
Winners Dog/Bitch.....	Purple Rosette
Reserve Winners Dog/Bitch.....	Purple & White Rosette
Best of Winners.....	Blue & White Rosette
Select Dog/Bitch.....	Light Blue & White Rosette
Best Opposite Sex.....	Red & White Rosette
Best of Breed.....	Purple & Gold Rosette
Best of Breed Owner-Handled.....	Maroon Rosette
Best Puppy.....	Dark Green Rosette
Best Opposite Puppy.....	Lavender Rosette
Best 4-6 Month Puppy.....	Orange Rosette
Best Opposite 4-6 Month Puppy.....	Lavender Rosette
New Title.....	Black & Silver Rosette

RIBBON PRIZES – NON-REGULAR CLASSES

First Place.....	Rose Ribbon
Second Place.....	Brown Ribbon
Third Place.....	Lt. Green Ribbon
Fourth Place.....	Grey Ribbon
Best Veteran.....	Dark Green Rosette

RIBBON PRIZES – JUNIOR SHOWMANSHIP

First Place.....	Rose Ribbon
Second Place.....	Brown Ribbon
Third Place.....	Lt. Green Ribbon
Fourth Place.....	Grey Ribbon
Best Junior Handler.....	Pink/Lt. Green Rosette
Reserve Best Junior Handler.....	Pink Rosette

BRED-BY-EXHIBITOR CLASS

Effective September 18, 2002: 1) All dogs entered in the Bred-By Class must be individually registered with the AKC; 2) The individual handling the dog in the Bred-By Class must be a breeder of record and a current owner of record of the dog; 3) To exhibit in this class, family members must be a breeder and owner of record. In any subsequent classes for which a dog from the Bred-By Class becomes eligible, there are no restrictions as to who may handle the dog.

LISTING OF AGENTS/HANDLERS IN SHOW CATALOGS

To be listed as a handler or agent for a dog in catalogs for events occurring on or after January 1, 2025, individuals must successfully complete the Stewards of Children® course and submit their certificate of completion along with a completed Agent Number Request form to judgecompliance@akc.org. The new agent number should be used for events occurring on or after January 1, 2025, and will be accepted by all superintendents. AKC RHP & PHA Handler numbers will be retained as they are already accepted universally.

(Questions regarding this requirement may be directed to Chelsea Horton at judgecompliance@akc.org.)

The AKC is committed to creating a safe and respectful sport environment for all. If you need to talk to someone, or need help, please call 800.656.HOPE (National Sexual Assault Hotline) or text HOME to 741-741 for free, 24/7 confidential services from trained crisis counselors.

AKC NATIONAL OWNER-HANDLED SERIES

The AKC National Owner-Handled Series is a non-titling competition for dogs that are exhibited by their owners that are not professional handlers.

Exhibitors must declare their dog is Owner-Handled eligible at the time of entry on the entry form. Dogs entered in the Amateur-Owner-Handler class will automatically be marked as eligible to compete in the NOHS. Eligible dogs will be identified by an asterisk in the judge's book, steward's book & the catalog. **Dogs must be handled throughout the breed level competition for the regular show by an eligible owner. Professional handlers*, household members and current assistants** to professional handlers may not exhibit the dog in any NOHS competition during the entire show.**

Owner-Handled Best of Breed will be selected from the dogs that are eligible to compete in the Best of Breed competition including Winners Dog, Winners Bitch and winners of the non-regular classes.

- If the Best of Breed/Variety winner is Owner-Handled competition eligible, it will automatically be Owner-Handled Best of Breed/Variety and be eligible to compete in both the regular as well as the Owner-Handled group.
- If the Best of Breed/Variety winner is not eligible for Owner-Handled competition and the Best of Opposite Sex to Best of Breed/Variety is eligible, the Best of Opposite Sex to Best of Breed/Variety will compete against the eligible exhibits of the other sex to determine Owner-Handled Best of Breed/Variety.
- If neither the Best of Breed nor the Best of Opposite Sex to Best of Breed/Variety are Owner-Handled competition eligible and Select Dog & Select Bitch are both eligible, the judge is to choose Best Owner-Handled exhibit from the Selects and eligible Winners Dog or Winners Bitch.
- If one of the Selects is eligible, excuse all Champions and non-regular class winners of the same sex and then choose Best Owner-Handled exhibit from the remaining dogs of the opposite sex including the eligible Winners.
- If Best of Breed, Best of Opposite Sex to Best of Breed, Select Dog & Select Bitch are not eligible, the judge may choose any eligible dog remaining in the ring including Winners Dog or Winners Bitch as Owner-Handled Best of Breed/Variety.

- If the Best of Winners is eligible, the other Winner is ineligible since it was defeated.
- No class dogs other than the Winners Dog & Winners Bitch are eligible to return to the ring.

**Professional handlers are defined as any person who belongs or has belonged to a professional handlers' organization, distributed rate cards, or otherwise advertised or represented themselves as handling dogs for pay within the last five years*

***A current assistant is defined as anyone employed by a professional handler on a full-time basis, or assisting a professional handler at the show or any time during the cluster/weekend. Current assistants that are eligible to compete in Junior Showmanship (meet age & amateur status requirements) may participate in NOHS*

SHOW(s) MAY BE CANCELLED BY HOST CLUBS DUE TO EXTREME WEATHER CONDITIONS.

***GSDCA Southeast Regional
Futurity/Maturity
Etowah River Park, Canton GA***

Judge: Mr. Dick Jones

**Catalog Advertising
Full Page \$20; Half Page \$15
(camera-ready only)
Submit ads to Valerie Harrington,
valerieharrington123@gmail.com**

ATTENTION EXHIBITORS

NO OVERNIGHT PARKING ALLOWED AT SHOW SITE – VEHICLES WILL BE TOWED!

Water and electric are available at the show site.

Lunch will be available by advance order for Friday ONLY - see Page 10 for info and order form.

NO ALCOHOL ALLOWED ON THE SHOW GROUNDS.

Neither THE GSDC OF NORTH GEORGIA nor THE GSDC OF ATLANTA, nor anyone connected with the presentation of this event, assumes any responsibility for any loss, damage or injury sustained by spectators, exhibitors, handlers, or to any of their dogs or property and further assumes no responsibility for injury to their families or children.

The American Kennel Club Rules and Regulations will govern these events. Exhibitors must make themselves familiar with the agreement of the American Kennel Club, referred to on the reverse side of the entry form that accompanies this Show Premium List.

Dogs need to be present only for scheduled judging and will be released if not needed for further judging. Dogs must be ready for judging. Neither the clubs nor show secretaries will be responsible or obligated to furnish any service for notifying exhibitors or their agents of class being judged. All dogs present must be held on leash or confined to their crates.

Judges need not wait for any dog holding up the judging of a class. Owners or their agents alone are responsible for the presence of their dog(s) in the judging ring.

Entry fees will not be refunded in the event that a dog is absent, disqualified, excused by a veterinarian or a judge; or barred from competition due to their violation of any rules or regulations set forth by the show-giving clubs.

NO FAX ENTRIES. Any overnight private carriers requiring a signature upon delivery will not be guaranteed to be received in time to meet required deadline for closing. **WAIVE SIGNATURE REQUIREMENT.**

No entry shall be made and no entry shall be accepted which specifies any condition as to its acceptance. **Entries will not be accepted without fees or signatures. Entries must be on Official AKC Entry Forms.** Changes, additions, or corrections to entry forms must be received in writing or by electronic mail, prior to the close of entries. Entries received by telephone are not acceptable.

No fees will be refunded if the show cannot open or be completed by reason of riots, civil disturbances, fire, an Act of God, public emergency, act of public enemy, strikes, or any other cause beyond the control of the show-giving club or show secretary.

Returned checks do not constitute a valid entry fee. There will be \$40 fee on returned checks. Subsequent returned checks from the same exhibitors may result in their being put on a cash only basis. Canadian exhibitors: make checks/money orders in U.S. funds.

Entries will be acknowledged after entries close with entry acknowledgment and judging program **sent to email address on entry form.** Should Exhibitor NOT receive an acknowledgment within a reasonable time contact the Show Secretary.

Refunds for cancellations due to judge change or cancellations made prior to entries closing will be mailed to said Exhibitor or Agent AFTER THE SHOW. An administrative fee of \$5.00 will be withheld from all refunds for entries cancelled prior to closing.

If veterinary attention is required, the exhibitor is responsible for the veterinarian's emergency fee and medical expenses incurred.

LOSS OR DAMAGE – The Show Committee will use due care and diligence for the welfare of dogs and exhibitors, but will not be responsible for, nor assume any liability in the event of any accident or misfortune, to either dogs or exhibitors participating in these Shows. The welfare of an Exhibitor's child is assumed to be the responsibility of the Exhibitor. It is distinctly understood that Exhibitors will exercise control and restraint over their children.

ALL videotaping or photography during the show requires permission from the show-giving club.

ONLY THE OFFICIAL SHOW PHOTOGRAPHER MAY TAKE WIN PHOTOS WHICH INCLUDE THE JUDGE.

ALL prizes must be claimed the day of the show—none will be mailed.

ENTRIES WILL NOT BE ACCEPTED WITHOUT PAYMENT.

BELOW ARE RULES THAT MUST BE FOLLOWED:

1. ALL DOGS TO BE EXERCISED IN DESIGNATED AREAS ONLY, both at the show site and at area hotels (if so designated).
2. Dogs must be kept on leash at all times while on show or hotel grounds.
3. Limit of 2 dogs per hotel room (unless otherwise specified)
4. Unattended dogs must be crated in hotel rooms.
5. Absolutely no bathing or grooming of dogs is allowed in hotel rooms.
6. Dog owners/agents are responsible for timely clean up and disposal of any waste – both at show grounds and at their respective hotels.
7. Dog owners and/or their agents are personally responsible to area hotels for any damage caused thru their negligence.

ALL EXHIBITORS, OWNERS AND/OR THEIR AGENTS ARE RESPONSIBLE FOR KEEPING THEIR AREA CLEAN AT THE SHOW SITE. ALL TRASH IS TO BE PLACED IN APPROPRIATE CONTAINERS. ALL DOG WASTE IS TO BE CLEANED UP. VIOLATORS WILL BE SUBJECT TO A BENCH COMMITTEE AND A FINE OF UP TO \$500. WE WOULD LIKE TO BE ABLE TO CONTINUE THE USE OF THIS SITE FOR FUTURE SHOWS AND APPRECIATE EVERYONE'S COOPERATION.

LUNCH ORDER GSDC OF ATLANTA

Friday – April 17

Chick-fil-A Lunch Box

All lunches include chicken sandwich/chips/cookie/beverage

FILL OUT AND RETURN

Atlanta Specialty Lunch

FRIDAY, APRIL 17, 2026

Lunch Box Qty ____ x \$14 \$ ____

GRAND TOTAL \$ ____

NAME ON ORDER: _____

In case there is a question on your order:

PHONE: _____

EMAIL: _____

Payment:

- 1) Make check payable to GSDC of Atlanta and mail to:
GSDC Atlanta, c/o 6345 Forsyth Dr., Cumming GA 30028
 - 2) Zelle payment to treasatlgscclub@gmail.com (no add'l fee)
- OR
- 3) PayPal to treasatlgscclub@gmail.com (add \$1 for each box order)

**After submitting order/payment, please notify
Linda Colby (colbyhaus@comcast.net) with
name on order and # of lunch orders.**

All orders must be received no later than Friday April 10.
Questions? Contact Linda Colby: colbyhaus@comcast.net or 603-848-5813



AREA MOTELS

Pet policies vary by hotel – exhibitors should inquire at the time of making reservations.

MAKE RESERVATIONS AS SOON AS POSSIBLE - AREA HOTELS ARE AT A PREMIUM

Host Hotel

Comfort Inn & Suites (2.6 miles to show site)
713 Transit Ave., Canton GA

770-479-7300

King Bed - \$104 plus tax
Queen/2 Beds - \$108 plus tax
Queen Suite (2 Beds) - \$118 plus tax

\$25 per day non-refundable fee for dogs in room. (not applicable to Service Dogs)

Call hotel direct for reservations. Booking Manager: Hope
(Hope's personal email: gsm.ga979@gmail.com)

Block of rooms will be held until March 26, 2026. If availability exists after that date, hotel will try to honor group rate.

RV PARK - 12 miles from show site (20 minutes)

Sweetwater Campgrounds
1400 Fields Chapel Road, Canton GA
\$24-\$68 per night

678-721-6700

Full details and booking can be accessed through their website:
<https://www.recreation.gov/camping/campgrounds/232715>

Directions to Veterinary Facilities FROM SHOW SITE

Veterinary Emergency Group
2725 Old Milton Pkwy., Alpharetta GA (19 miles, 40 min.)

404-445-8222

South on Brown Industrial Pkwy to GA-20 EAST to Northside Parkway. Continue to Northside Cherokee Blvd. South on Northside Cherokee Blvd. to GA140-E. GA140-E 12.3 miles to Rucker Road. Left on Rucker Rd (at traffic circle, take 1st exit to remain on Rucker Rd.) Stay on Rucker Road to Old Milton Parkway. You have reached your destination.

Animal Medical and Surgical Center
9100 Knox Bridge Hwy, Canton GA (4.6 miles, 8 min.)

770-479-0111

South on Brown Industrial Parkway to Main St. Left on Main to I-575 South. Proceed 1.2 miles, Exit GA20W/GA140W. Turn left onto GA20-W. Slight right to stay on GA20-W. Destination will be on left.

DIRECTIONS TO SHOW SITE

(USE OF A MAP AND/OR GPS NAVIGATION IS ALWAYS RECOMMENDED)

From Atlanta

I-75 North to I-575 North. Take Exit 19 toward Canton. Turn right onto E. Main St., proceed .3 miles and turn right onto Brown Industrial Parkway. Proceed .9 miles. The park will be at road's end, directly in front of you. (see next page)

From Chattanooga and/or the northwest

I-75 South. Take Exit 306 for GA-140 toward Adairsville. Keep left at the fork to continue toward GA-140E. Follow GA-140E to Brown Industrial Parkway. Turn left onto Brown Industrial Parkway. Proceed 1 mile, park will be at road's end, directly in front of you. (see next page)

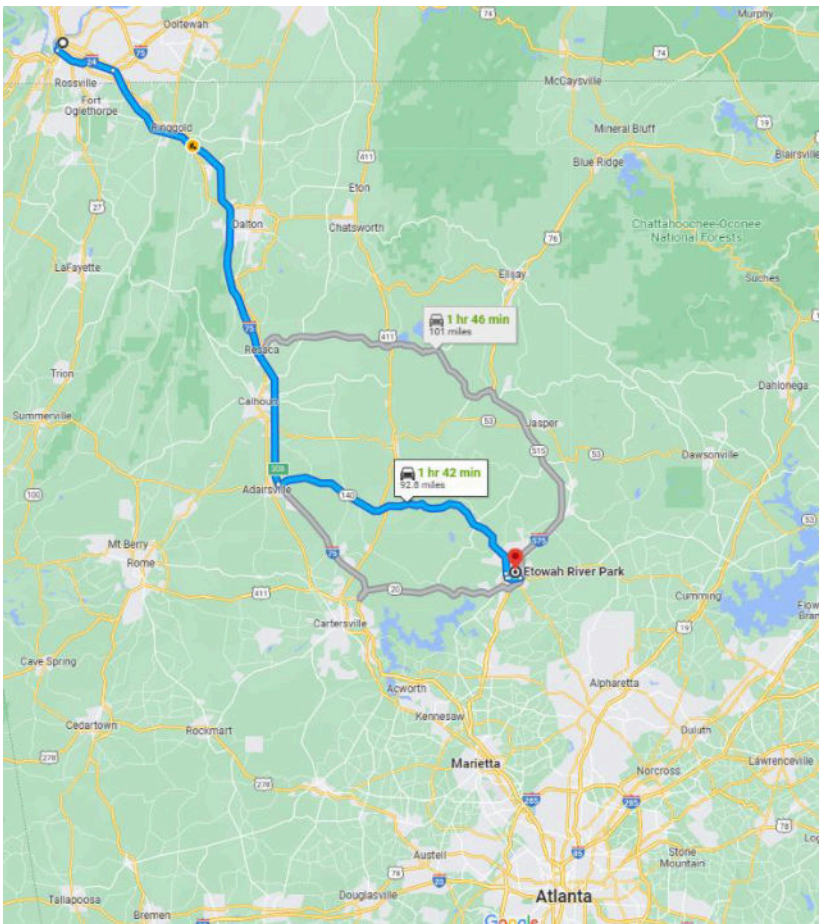



New Location
in Etowah River Park -
Canoe Launch Area
(just beyond Pavillion)

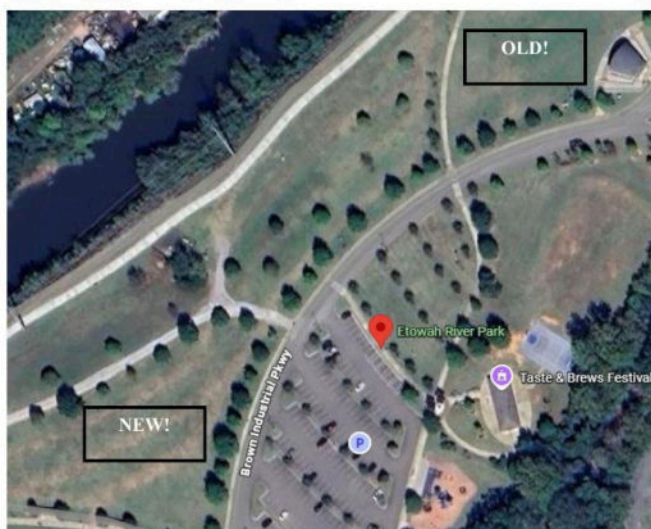

If you've been to our lovely park before, please be aware that we are moving to the Canoe Launch area, just down the road from the Pavilion. Look for the gravel road to the right. You may park in the adjacent paved parking lot or in the grassy area.

The Saturday AM show will actually begin at noon, and please do not arrive at the park before 11:30 am. There is a 5k race being held at the park in the morning.

PAGE INTENTIONALLY LEFT BLANK



OFFICIAL AKC ENTRY FORM
GERMAN SHEPHERD DOG CLUB OF ATLANTA, INC.

Etowah River Park, Canton GA
CHECK APPLICABLE BOX FOR EACH EVENT ENTERED

- ☐ **Friday, April 17, 2026 AM 4-6 MONTH BEGINNER PUPPY** #2026085903 (Jack Kilgour)
☐ **Friday, April 17, 2026 AM – Breed** #2026085901 (Jack Kilgour)
☐ **Saturday, April 18, 2026 PM - Junior Showmanship / Breed** #2026085902 (Rita Sandell)

Entry fees: \$32 per entry | Puppy Classes \$25 | Veterans \$15 | 4-6 Month Puppy \$15. (Add \$3 per entry per event for PayPal payment) No charge for Junior Showmanship.

ENTRIES OPEN FEBRUARY 4, 2026; ENTRIES CLOSE APRIL 1, 2026

Make checks payable to GSDC OF ATLANTA (US funds only) and mail to:

Valerie Harrington, Show Secretary, 15 Creigmont Ct., Crossville TN 38558

I enclose \$_____ for entry fees.

IMPORTANT: Read carefully the instructions on the reverse side before filling out. Numbers in the boxes indicate sections of the instructions relevant to the information needed in that box. **PLEASE PRINT LEGIBLY**

BREED ⁵		VARIETY ¹	SEX
DOG ^{2,3} SHOW CLASS		CLASS ³ DIVISION Weight, color, etc.	
ADDITIONAL CLASSES		JR. SHOWMANSHIP CLASS	
NAME OF (See Back) JUNIOR HANDLER (If any)		JR. HANDLER NUMBER	
FULL NAME OF DOG			
<input type="checkbox"/> AKC NO. <input type="checkbox"/> FOREIGN REG. NO. & COUNTRY		Enter number here DATE OF BIRTH	
BREEDER			
SIRE			
DAM			

OWNER _____		
OWNER'S ADDRESS _____		
CITY _____	STATE _____	ZIP _____

NAME OF OWNER'S AGENT
(IF ANY) AT THE SHOW

I CERTIFY that I am the actual owner of the dog, or that I am the duly authorized agent of the actual owner whose name I have entered above. In consideration of the acceptance of this entry, I (we) agree to abide by the rules and regulations of the American Kennel Club in effect at the time of this event, and by any additional rules and regulations appearing in the premium list for this event, and further agree to be bound by the "Agreement" printed on the reverse side of this entry form. I (we) certify and represent that the dog entered is not a hazard to persons or other dogs. This entry is submitted for acceptance on the foregoing representation and Agreement. I (we) agree to conduct myself (ourselves) in accordance with all such Rules and Regulations (including all provisions applying to discipline) and to abide by any decisions made in accord with them.

SIGNATURE of owner or his/her agent

Duly authorized to make this entry _____

TELEPHONE # _____

Are you a new exhibitor? Yes ☐ No ☐

OWNER HANDLED
ELIGIBLE? ___Yes ___No

EMAIL Address (An acknowledgement or receipt of entry will be sent to this email address)

AGREEMENT

I (we) agree that the club holding this event has the right to refuse this entry for cause which the club shall deem sufficient. In consideration of the acceptance of this entry and of the holding of this event and of the opportunity to have the dog judged and to win prizes, ribbons, or trophies, I (we) agree to hold the AKC, the event-giving club, their members, directors, governors, officers, agents, superintendents or event secretary and the owner and/or lessor of the premises and any provider of services that are necessary to hold this event and any employees or volunteers of the aforementioned parties, and any AKC approved judge, judging at this event, harmless from any claim for loss or injury which may be alleged to have been caused directly or indirectly to any person or thing by the act of this dog while in or about the event premises or grounds or near any entrance thereto, and I (we) personally assume all responsibility and liability for any such claim; and I (we) further agree to hold the aforementioned parties harmless from any claim for loss, injury or damage to this dog.

Additionally, I (we) hereby assume the sole responsibility for and agree to indemnify, defend and save the aforementioned parties harmless from any and all loss and expense (including legal fees) by reason of the liability imposed by law upon any of the aforementioned parties for damage because of bodily injuries, including death at any time resulting therefrom, sustained by any person or persons, including myself (ourselves), or on account of damage to property, arising out of or in consequence of my (our) participation in this event, however such, injuries, death or property damage may be caused, and whether or not the same may have been caused or may be alleged to have been caused by the negligence of the aforementioned parties or any of their employees, agents, or any other persons. **I (WE) AGREE THAT ANY CAUSE OF ACTION, CONTROVERSY OR CLAIM ARISING OUT OF OR RELATED TO THE ENTRY, EXHIBITION OR ATTENDANCE AT THE EVENT BETWEEN THE AKC AND THE EVENT-GIVING CLUB (UNLESS OTHERWISE STATED IN ITS PREMIUM LIST) AND MYSELF (OURSELVES) OR AS TO THE CONSTRUCTION, INTERPRETATION AND EFFECT OF THIS AGREEMENT SHALL BE SETTLED BY ARBITRATION PURSUANT TO THE APPLICABLE RULES OF THE AMERICAN ARBITRATION ASSOCIATION. HOWEVER, PRIOR TO ARBITRATION ALL APPLICABLE AKC BYLAWS, RULES, REGULATIONS AND PROCEDURES MUST FIRST BE FOLLOWED AS SET FORTH IN THE AKC CHARTER AND BYLAWS, RULES, REGULATIONS, PUBLISHED POLICIES AND GUIDELINES.**

INSTRUCTIONS

1. (Variety) if you are entering a dog of breed in which there are varieties for show purposes, please designate the particular variety you are entering, i.e., Cocker Spaniel (solid color black, ASCOB, parti-color), Beagles (not exceeding 13 in., over 13 in. but not exceeding 15 in.), Dachshunds (longhaired, smooth, wirehaired), Collies (rough, smooth), Bull Terriers (colored, white), Manchester Terriers (standard, toy), Chihuahuas (smooth coat, long coat), English Toy Spaniels (King Charles and Ruby, Blenheim and Prince Charles), Poodles (toy, miniature, standard).

2. The following categories of dogs may be entered and shown in Best of Breed competition: Dogs that are Champions of Record and dogs which, according to their owners' records, have completed the requirements for a championship, but whose championships are unconfirmed. The showing of unconfirmed Champions in Best of Breed competition is limited to a period of 90 days from the date of the show where the dog completed the requirements for a championship.

3. (Event Class) Consult the classification in this premium list. If the event class in which you are entering your dog is divided, then, in addition to designating the class, specify the particular division of the class in which you are entering your dog, i.e. age division, color division, weight division.

4. A dog must be entered in the name of the person who actually owned it at the time entries for an event closed. If a registered dog has been acquired by a new owner it must be entered in the name of its new owner in any event for which entries closed after the date of acquirement, regardless of whether the new owner has received the registration certificate indicating that the dog is recorded in his/her name. State on entry form whether transfer application has been mailed to the AKC. (For complete rules, refer to Chapter 11, Section 3.)

5. Mixed Breed dogs entering classes for Agility, Obedience, and Rally trials should mark Breed as "All-American Dog/Mixed Breed." Sire and Dam information shall remain blank for mixed breed entrants.

If this entry is for Junior Showmanship, please give the following information:

JUNIOR SHOWMANSHIP

JR.'S DATE OF BIRTH _____

AKC JUNIOR HANDLER NUMBER _____

The above number MUST be included. Should you not have your Junior Handler number, this may be obtained from the American Kennel Club. Phone: (919) 233-9767.

By signing the entry form I (we) certify that the Junior Showman does not now, and will not at any time, act as an agent/handler for pay while continuing to compete in Junior Showmanship.

ADDRESS _____

CITY _____ STATE _____ ZIP _____

☐ If Junior Handler is not the owner of the dog identified on the face of this form, what is the relationship of the Junior Handler to the Owner? _____



OFFICIAL AKC ENTRY FORM
GERMAN SHEPHERD DOG CLUB OF NORTH GEORGIA INC

Etowah River Park, Canton GA
CHECK APPLICABLE BOX FOR EACH EVENT ENTERED

- ☐ Friday, April 17, 2026 (PM) Junior Showmanship & Breed #2026645401 (Ken Tank)
- ☐ Saturday, April 18, 2026 (AM) 4-6 MONTH BEGINNER PUPPY #2026645403 (Lorry Bellah)
- ☐ Saturday, April 18 (AM) Breed #2026645402 (Lorry Bellah)

Entry fees: \$32 per entry | Puppy Classes \$25 | Veterans \$15 | 4-6 Month Puppy \$15. (Add \$3 per entry per event for PayPal payment) No charge for Junior Showmanship
ENTRIES OPEN FEBRUARY 4, 2026; ENTRIES CLOSE APRIL 2, 2026
Make checks payable to GSDC North Georgia (US funds only) and mail to:
Valerie Harrington, Show Secretary, 15 Creigmont Ct., Crossville TN 38558

I enclose \$_____ for entry fees.
IMPORTANT: Read carefully the instructions on the reverse side before filling out. Numbers in the boxes indicate sections of the instructions relevant to the information needed in that box. **PLEASE PRINT LEGIBLY**

BREED ⁵		VARIETY ¹	SEX
DOG ^{2,3} SHOW CLASS		CLASS ³ DIVISION Weight, color, etc.	
ADDITIONAL CLASSES		JR. SHOWMANSHIP CLASS	
NAME OF (See Back) JUNIOR HANDLER (If any)		JR. HANDLER NUMBER	
FULL NAME OF DOG			
<input type="checkbox"/> AKC NO. <input type="checkbox"/> FOREIGN REG. NO. & COUNTRY		Enter number here DATE OF BIRTH	
BREEDER			
SIRE			
DAM			
ACTUAL OWNER _____			
OWNER'S ADDRESS _____			
CITY _____		STATE _____	ZIP _____

NAME OF OWNER'S AGENT
(IF ANY) AT THE SHOW

I CERTIFY that I am the actual owner of the dog, or that I am the duly authorized agent of the actual owner whose name I have entered above. In consideration of the acceptance of this entry, I (we) agree to abide by the rules and regulations of the American Kennel Club in effect at the time of this event, and by any additional rules and regulations appearing in the premium list for this event, and further agree to be bound by the "Agreement" printed on the reverse side of this entry form. I (we) certify and represent that the dog entered is not a hazard to persons or other dogs. This entry is submitted for acceptance on the foregoing representation and Agreement. I (we) agree to conduct myself (ourselves) in accordance with all such Rules and Regulations (including all provisions applying to discipline) and to abide by any decisions made in accord with them.

SIGNATURE of owner or his/her agent
Duly authorized to make this entry _____

OWNER HANDLED
ELIGIBLE? ☐ Yes ☐ No

TELEPHONE # _____
Are you a new exhibitor? Yes ☐ No ☐

EMAIL Address (An acknowledgement or receipt of entry will be sent to this email address)

AGREEMENT

I (we) agree that the club holding this event has the right to refuse this entry for cause which the club shall deem sufficient. In consideration of the acceptance of this entry and of the holding of this event and of the opportunity to have the dog judged and to win prizes, ribbons, or trophies, I (we) agree to hold the AKC, the event-giving club, their members, directors, governors, officers, agents, superintendents or event secretary and the owner and/or lessor of the premises and any provider of services that are necessary to hold this event and any employees or volunteers of the aforementioned parties, and any AKC approved judge, judging at this event, harmless from any claim for loss or injury which may be alleged to have been caused directly or indirectly to any person or thing by the act of this dog while in or about the event premises or grounds or near any entrance thereto, and I (we) personally assume all responsibility and liability for any such claim; and I (we) further agree to hold the aforementioned parties harmless from any claim for loss, injury or damage to this dog.

Additionally, I (we) hereby assume the sole responsibility for and agree to indemnify, defend and save the aforementioned parties harmless from any and all loss and expense (including legal fees) by reason of the liability imposed by law upon any of the aforementioned parties for damage because of bodily injuries, including death at any time resulting therefrom, sustained by any person or persons, including myself (ourselves), or on account of damage to property, arising out of or in consequence of my (our) participation in this event, however such, injuries, death or property damage may be caused, and whether or not the same may have been caused or may be alleged to have been caused by the negligence of the aforementioned parties or any of their employees, agents, or any other persons. **I (WE) AGREE THAT ANY CAUSE OF ACTION, CONTROVERSY OR CLAIM ARISING OUT OF OR RELATED TO THE ENTRY, EXHIBITION OR ATTENDANCE AT THE EVENT BETWEEN THE AKC AND THE EVENT-GIVING CLUB (UNLESS OTHERWISE STATED IN ITS PREMIUM LIST) AND MYSELF (OURSELVES) OR AS TO THE CONSTRUCTION, INTERPRETATION AND EFFECT OF THIS AGREEMENT SHALL BE SETTLED BY ARBITRATION PURSUANT TO THE APPLICABLE RULES OF THE AMERICAN ARBITRATION ASSOCIATION. HOWEVER, PRIOR TO ARBITRATION ALL APPLICABLE AKC BYLAWS, RULES, REGULATIONS AND PROCEDURES MUST FIRST BE FOLLOWED AS SET FORTH IN THE AKC CHARTER AND BYLAWS, RULES, REGULATIONS, PUBLISHED POLICIES AND GUIDELINES.**

INSTRUCTIONS

1. (Variety) if you are entering a dog of breed in which there are varieties for show purposes, please designate the particular variety you are entering, i.e., Cocker Spaniel (solid color black, ASCOB, parti-color), Beagles (not exceeding 13 in., over 13 in. but not exceeding 15 in.), Dachshunds (longhaired, smooth, wirehaired), Collies (rough, smooth), Bull Terriers (colored, white), Manchester Terriers (standard, toy), Chihuahuas (smooth coat, long coat), English Toy Spaniels (King Charles and Ruby, Blenheim and Prince Charles), Poodles (toy, miniature, standard).

2. The following categories of dogs may be entered and shown in Best of Breed competition: Dogs that are Champions of Record and dogs which, according to their owners' records, have completed the requirements for a championship, but whose championships are unconfirmed. The showing of unconfirmed Champions in Best of Breed competition is limited to a period of 90 days from the date of the show where the dog completed the requirements for a championship.

3. (Event Class) Consult the classification in this premium list. If the event class in which you are entering your dog is divided, then, in addition to designating the class, specify the particular division of the class in which you are entering your dog, i.e. age division, color division, weight division.

4. A dog must be entered in the name of the person who actually owned it at the time entries for an event closed. If a registered dog has been acquired by a new owner it must be entered in the name of its new owner in any event for which entries closed after the date of acquirement, regardless of whether the new owner has received the registration certificate indicating that the dog is recorded in his/her name. State on entry form whether transfer application has been mailed to the AKC. (For complete rules, refer to Chapter 11, Section 3.)

5. Mixed Breed dogs entering classes for Agility, Obedience, and Rally trials should mark Breed as "All-American Dog/Mixed Breed." Sire and Dam information shall remain blank for mixed breed entrants.

If this entry is for Junior Showmanship, please give the following information:

JUNIOR SHOWMANSHIP

JR.'S DATE OF BIRTH _____

AKC JUNIOR HANDLER NUMBER _____

The above number **MUST** be included. Should you not have your Junior Handler number, this may be obtained from the American Kennel Club. Phone: (919) 233-9767.

By signing the entry form I (we) certify that the Junior Showman does not now, and will not at any time, act as an agent/handler for pay while continuing to compete in Junior Showmanship.

ADDRESS _____

CITY _____ STATE _____ ZIP _____

☐ If Junior Handler is not the owner of the dog identified on the face of this form, what is the relationship of the Junior Handler to the Owner? _____