

Catalog

GERMAN SHEPHERD DOG CLUB OF AMERICA, INC.



Member of the American Kennel Club

22nd Annual AKC Licensed Herding Tests & Trials

Kansaquest Farms
20941 Stillwell Road
Linwood, Kansas 66052



Saturday, September 24th, 2011
Sunday, September 25th, 2011
HT/PT, Courses A, B and C

These shows are being held under American Kennel Club Rules and Regulations

Open to all AKC herding breeds, all herding breeds eligible to compete in the conformation miscellaneous class that have been granted an ILP/PAL number, and to all breeds approved for test classes only

Event Site – 7:00 AM to 6:00 PM

Judging Starts at 9:00 AM

These events will be held outdoors regardless of weather.

American Kennel Club Certification

Permission has been granted by the American Kennel Club for the holding of this event under American Kennel Club rules and regulations. James P. Crowley, Secretary

Tests offered: Herding Test and Pre-Trial Test – 3-5 head Katahdin, Dorper, Crossbred Sheep

Courses offered: Course A& B - All Levels – 3- 5 head Katahdin, Dorper, Crossbred Sheep
Course C-All Levels- 20 –head Crossbred Woolies

*We thank you for your entries and support of the AKC Herding Program. Best wishes for good weather, cooperative stock, good runs and qualifying scores!
Good Luck!*

**CLUB OFFICERS AND COMMITTEES
German Shepherd Dog Club of America, Inc.**

President: Mrs. Patricia P. Walker

Vice President: Mrs. Lanalee Jorgensen-Law

Treasurer: Mrs. Nadine Grady

Recording Secretary: Mrs. Virginia Altman

Corresponding Secretary: Ms. Laura Gilbert

Board Members: Class of 2011: Carmen Battaglia, Dorothy Linn, William Burggraff, Ken Downing, Dr. Zoe Backman, Dean Wylie
Class of 2012: James Moses, Bart Bartley, Fred Migilore, Frank Fasano, Pam O’Dell, Nancy Harper-Mulvaney, Carol Moore

AKC Delegate: Dr. Carmen Battaglia

TEST/TRIAL COMMITTEE

CHAIRPERSON

Theresa J Royer

Phone: 650.224.6442

theresaroyer@hotmail.com

Committee Members: Virginia Bailey, Dorothy Linn (Trophies), Diane Roberts, Sharon White (Hospitality), Sandy Moore (Course Director), Debbi Humble & Zoa Rockenstein

EVENT SECRETARY

Nick Gabris

4410 2nd St, Pleasanton, CA 94566

925.931.1510

coolbreeze04@earthlink.net

VETERINARIAN (on call)

Eudora Animal Hospital, 1905 Elm Highway 10-Eudora Exit, Eudora, KS
Telephone and After Hours Emergency 785.542.3265

Directions from the show site: Turn right on 206th St /CR-25, Right on KS-32/Linwood Rd, left on 222nd St, 222nd St becomes 2220th Rd then becomes Main St., turn left on 10th St., take the 3rd right on to Church St., turn right on N 13000th Rd/E 20th St., turn right onto Elm St.. 1905 Elm St will be on your left.

JUDGES AND JUDGING ASSIGNMENTS

Lori Herbel RR 1 Box 52A Putnam, OK 73659
Kent Herbel RR 1 Box 52A Putnam, OK 73659

Saturday # 2011009303 Course A Sheep Lori Herbel
HT/PT, Course B and Course C Kent Herbel
Sunday # 2011009304 Course A Sheep Kent Herbel
HT/PT, Course B and Course C Lori Herbel

Judging Schedule

There will be a Handler’s meeting immediately before the start of each class. The first Handler’s meeting will begin at 9:00am each day. Lunch break will at the Judge’s discretion. Food and beverages will be available on-site for purchase.

Saturday, September 24th, 2011

Thank you for entering our 22nd Annual GSDCA Herding Event

Handler’s Meetings to be held prior to each class-starting time is 9:00AM each day!

Arena #1 Course A at 9:00 am AND Arena #2 C-Course at 9:00am

We will be running A-Course and Test Classes in Arena #1 at the same time as B and C Course in Arena #2

Arena #1 A-Course TRIAL-SHEEP (event #2011009303)

Course A: Judge- Lori Herbel (all levels)

Advanced: #701-708

Intermediate: #501-506

Started: #301-306

20 RUNS TOTAL

Arena #1 TESTS-SHEEP

Herding Test/ Following TRIAL Course B Awards: Judge- Kent Herbel

#101-110

10 RUNS TOTAL

Pre-Trial Test/ Following the conclusion of HT Awards: Judge- Kent Herbel

#201-208

8 RUNS TOTAL

Arena #2 C-Course TRIAL-SHEEP (event #2011009303)

Course C Judge- Kent Herbel (all levels)

Started: #901-903

3 RUNS TOTAL

Arena #2 B-Course TRIAL-SHEEP (event #2011009303)
Course B/Following the conclusion of Course C Awards: Judge- Kent Herbel (all levels)
Started: #801-804
4 RUNS TOTAL

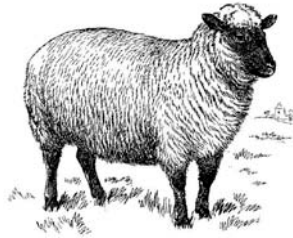

Sunday, September 25th, 2011

Handler's Meetings to be held prior to each class-starting time is 9:00AM each day!
Arena #1 PT at 9:00 am AND Arena #2 B-Course at the conclusion of Herding Test awards
We will be running A-Course and Test Classes in Arena #1 at the same time as B and C
Course in Arena #2

Lunch Break will be at Judge's Discretion

Arena #1 TESTS-SHEEP (event #2011009304)
Pre-Trial Test: Judge- Lori Herbel
#201-208
8 RUNS TOTAL

Herding Test/Following the conclusion of PT Awards: Judge- Lori Herbel
#101-110
10 RUNS TOTAL

Arena #1 A-Course TRIAL-SHEEP (event #2011009304)
Course A/Following the conclusion of HT Awards: Judge- Kent Herbel (all levels)
Advanced: #701-705, 707-708
Intermediate: #501-506
Started: #301-306
19 RUNS TOTAL

Arena #2 B-Course TRIAL-SHEEP (event #2011009304)
Course B/Following the conclusion of HT Awards: Judge- Lori Herbel (all levels)
Started: #801-804
4 RUNS TOTAL

Arena #2 C-Course TRIAL-SHEEP (event #2011009304)
Course C/Following the conclusion of Course B Awards: Judge- Lori Herbel (all levels)
Started: #901-903
3 RUNS TOTAL

Test/Trial Secretary's Certification

I hereby certify the correctness of the within marked awards and absentees as taken from the Judge's Books.

Nick Gabris

ROSETTE PRIZES- REGULAR CLASSES

TEST

Qualifying Test Score.....Dark Green and White Rosette

TRIAL

HIGH IN TRIAL.....Blue, Red and Yellow Rosette

RESERVE HIGH IN TRIAL.....Red, Yellow and White Rosette

First Place.....Blue Rosette

Second Place.....Red Rosette

Third Place.....Yellow Rosette

Fourth PlaceWhite Rosette

Fifth Place.....Pink Rosette

Qualifying Trial Score.....Dark Green Ribbon

SPECIAL ROSETTE PRIZES:

High in Trial German Shepherd Dog Rose & Green Rosette

Reserve High in Trial German Shepherd Dog.....Light Green & Grey Rosette

*All Rosettes require a qualifying score

SPECIAL BLACK AND RED ROSETTES – awarded on SUNDAY - GSD only

Herding Victor/Victrix Trophy Winner

High Scoring GSD Breed Champion

High Scoring GSD Veteran (7 years or older)

High Scoring GSD with Tracking Title

High Scoring GSD with Obedience Title

High Scoring GSD with Agility Title

High Scoring GSD Rescue Dog

High Scoring GSD Breeder/Owner/Handler

SPECIAL OTHER TROPHIES:

HERDING VICTOR /VICTRIX

DannyQuest Cold-Cast Bronze sculpture of sheep and German Shepherd Dog
Red/Black Herding Victor/Victrix Rosette offered by GSDC of Minneapolis and St Paul
Offered to the highest scoring German Shepherd Dog from the Advanced class (Course A, B or C) judged by the designated Judge, Lori Herbel on Saturday or Sunday. To be awarded at the close of the event on Sunday, September 25th. Requires a qualifying score and dog must be free of disqualifying faults. In case of a tie, AKC rules will be followed.

High Combined CH German Shepherd Dog Shannon Crystal Bowl

High Combined German Shepherd Dog Hand Crafted Belt Buckle



2011 TROPHY DONATIONS

Special THANK EWES to the following donors

All trophies require qualifying scores

Saturday, September 23rd, 2011 event #2011009303

HIGH IN TRIAL: 10" Etched Silver Tray offered by GSDC of Minneapolis and St Paul
RESERVE HIGH IN TRIAL: 8" Etched Silver Tray offered by GSDC of Minneapolis and St Paul
HIGH IN TRIAL GERMAN SHEPHERD DOG: Silver Photo Frame offered by GSDC of Minneapolis and St Paul
RESERVE HIGH IN TRIAL GERMAN SHEPHERD DOG: Silver Photo Frame offered by GSDC of Minneapolis and St Paul

Sunday, September 24th, 2011 event #2011009304

HIGH IN TRIAL: 10" Etched Silver Bowl offered by GSDC of Minneapolis and St Paul
RESERVE HIGH IN TRIAL: 8" Etched Silver Bowl offered by GSDC of Minneapolis and St Paul
HIGH IN TRIAL GERMAN SHEPHERD DOG: Silver Photo Frame offered by Rocky Mountain German Shepherd Dog Club
RESERVE HIGH IN TRIAL GERMAN SHEPHERD DOG: Silver photo Frame offered by GSDC of Minneapolis and St Paul

ALL GSDCA NEW TITLE HOLDER Rosettes offered by Lea Ruggieri

The below are Awarded at the close of the trials, Sunday only

SPECIAL BLACK AND RED ROSETTES

HIGH SCORING BREED CHAMPION offered by Julie Degen in Memory of Jane Jeter
HIGH SCORING VETERAN offered by Peg Graham
HIGH SCORING TRACKING TITLE offered by Diablo Valley GSDC
HIGH SCORING AGILITY TITLE offered by Julie Degen & Caisson Kennels
HIGH SCORING OBEDIENCE TITLE offered by Diablo Valley GSDC
HIGH SCORING RESCUE DOG offered by Rosemary Joralemon
HIGH SCORING BREEDER/ OWNER/HANDLER offered by Theresa J. Royer & TjR GSDs

SPECIAL OTHER NON-REGULAR TROPHIES:

HERDING VICTOR /VICTRIX offered by Lew & Nicky Bunch
DannyQuest Cold-Cast Bronze sculpture of sheep and German Shepherd Dog

Red/Black Herding Victor/Victrix Rosette offered by GSDC of Minneapolis and St Paul

Hand Crafted Belt Buckle offered by Deborah Stern
Awarded for Highest Combined Scoring GSD from Saturday and Sunday Trials.
Scores taken from any Course, any level.

Shannon Crystal Bowl offered by Betty Ann Frederick and Elaine Roy
Awarded for the Highest Scoring GSD Champion in Trials (Saturday and Sunday
Combined). In Memory of R. Suzanne Kinman and BIS. BISS. CH. Adelgard's Yancy D von
Marquin PT, RE, CD, TC, GCG, HIC, HT

More THANK EWES to our Generous Class Rosette Donors:

Christine Carter
Jene and Isabelle Dupzyk
Evan Ginsberg
German Shepherd Dog Fanciers of Northern California
Golden State German Shepherd Dog Club



HERDING TEST - SHEEP

Saturday Judges- Kent Herbel HT (2011009303)
Sunday Judges- Lori Herbel HT (2011009304)

SAT **SUN**

NO _NO_ 101 BETJA DEAN-ETTA'S KORBEL RN (BITCH)
DN23454403 12/05/08
GERMAN SHEPHERD DOG
CH. DARBY-DAN'S JUST JACK X DARBY-DAN'S DIAMOND OF BETJA
Breeder: ELIZABETH ABRAMS & DEAN WYLIE
Owner: ELIZABETH ABRAMS

Q _Q_ 102 CH. KALEEF'S COCHISE V KENLYN CD, RN (DOG)
DN18491901 07/07/07
GERMAN SHEPHERD DOG
CH. HI-CLIFF BRONSON KALEEF X CH. PLEASANTHILLS
CAMILLE V KENLYN
Breeder: SHEREE MOSES & KENT BOYLES
Owner: DEBORAH STERN, JAMES MOSES & SHEREE MOSES



NQ _NQ_ 103 CH. HURRIKANE HAVE MERCY (BITCH)
 DN26698104 12/04/09
 CARDIGAN WELSH CORGI
 GCH. TELLTAIL FOR TWO X KINGSBUY'S COVER GIRL
 Breeder: SARAH J KETH & JACQUE GLENN
 Owner: SARAH J KETH

NQ _NQ_ 104 TRINA (BITCH)
 PAL254963 05/01/05
 GERMAN SHEPHERD DOG
 UNKNOWN X UNKNOWN
 Breeder: UNKNOWN
 Owner: PATRICIA OPPERMAN

 Handler: KATHY HOWSE

Q _Q_ 105 CAMEO PINCH ME I'M DREAMING (DOG)
 DN27970903 03/27/10
 SHETLAND SHEEPDOG
 CH. CAMEO I HAVE A DREAM X CAMEO FABULOSITY
 Breeder: BILL ROBERT, MARLA SCOTT & MARILYN MARLOW
 Owner: SIOUXSAN EISEN

NQ _NQ_ 106 GCH. SUNNLAND'S GRAND ENTRANCE (BITCH)
 DN17551105 04/09/07
 COLLIE-SMOOTH
 CH. KINGS VALLEY DEMUIRS HERE I AM X CH. LISARA'S THREE TIMES
 A LADY II
 Breeder: MARIE & BLAIR MULLIN
 Owner: MARIE & BLAIR MULLIN & SUE ELLEN MILLER
 Handler: BECKY HENSON

m/u _m/u_ 107 CH. KINGSBURY'S IT'S MY ALIAS NJP, NAP (BITCH)
 DN17000504 12/28/06
 CARDIGAN WELSH CORGI
 CH. KINGSBURY'S COPYRIGHT CD X CH. KIPPERTON'S PASSIONE-
 ADAGIO
 Breeder: JAQUE SCHATZ-GLENN & SARAH KETH
 Owner: SARAH J. KETH

Q _m/u_ 108 DAMASK HELLO MOTO AT NORTHLIGHT (DOG)
 DN122803801 05/10/08
 SHETLAND SHEEPDOG
 OTCH. NORTHLIGHT DANCES WITH WOOL UDX3 X DAMASK CELTIC
 MYSTIC MORNING NAJ
 Breeder: ELIZABETH BAKER
 Owner: SIOUXSAN EISEN

NQ _Q_ 109 DANTE-BELAIRE THE SNOW LEOPARD CD (DOG)
DN16607504 11/24/06
SHETLAND SHEEPDOG
FAYRISLE DOUBLE JUSTICE RN X CH. WYNSTONE BELLE AMIE
Breeder: ELIZABETH T. BRINKLEY & GLORIA HANSEN
Owner: NANCY M. EDMONDS

Abs _Abs_ 110 CH. TOIABE FIRST & FOREMOST (DOG)
DN17720201 01/01/07
GERMAN SHEPHERD DOG
CH. UTOPIA'S FIRST EDITION OF LINNLOCH HT X TOIABE
EWENIOUE HXAs
Breeder: R. JORALEMON & S. MOORE
Owner: ROSEMARY JORALEMON & SANDY MOORE

Handler: SANDY MOORE

PRE-TRIAL TEST - SHEEP

Saturday Judges- Kent Herbel PT (2011009303)
Sunday Judges- Lori Herbel PT (2011009304)

SAT SUN

NQ _Abs_ 201 MAJESTIC'S EXPRESSION OF DELLHAVEN TD (BITCH)
DN22996607 09/29/08
GERMAN SHEPHERD DOG
MAJESTIC'S KNIGHT v DELLHAVEN VCD1, RE, PT, OA, OAJ, NF X
MAJESTIC'S CANDY v JENDHI SHEPHERDS TD, RN, NA, NAJ
Breeder: DIANE ROBERTS & JENNIFER RIESS
Owner: GARY RIESS & JENNIFER RIESS and DIANE ROBERTS

NQ _Q_ 202 WHISPERING'S INDIAN SUMMER HT (DOG)
DN21582102 04/15/08
SHETLAND SHEEPDOG
APPLE ACRES DIVIDE & CONQUER X WHISPERING'S RING FOR LUKK
Breeder: ABBY & KARLY THOMAS
Owner: NANCY M. EDMONDS

NQ _NQ_ 203 BETJA DEAN-ETTA'S SHE'S A KEEPER HT (BITCH)
DN23454404 12/05/08
GERMAN SHEPHERD DOG
CH. DARBY-DAN'S JUST JACK X DARBY-DAN'S DIAMOND OF BETJA
Breeder: ELIZABETH ABRAMS & DEAN WYLIE
Owner: SUSAN J. SACCO



- _NO_ _Q_ 204 RIVER ROCK'S KARLA V. KENLYN HT (BITCH)
DN28249301 03/22/10
GERMAN SHEPHERD DOG
VA6 DANNY v WILHENDORF SCHH3 X GCH. RIVERROCK'S HOTEL
CALIFORNIA HSA's, RN, BN
Breeder: DR. ZOA ROCKENSTEIN
Owner: DR. ZOA ROCKENSTEIN

Handler: KIM SCHNEIDER
- _Abs_ _Abs_ 205 GCH. TOIABE FIRST RUN HT (BITCH)
DN1772029 01/01/07
GERMAN SHEPHERD DOG
CH. UTOPIA'S FIRST EDITION OF LINNLOCH HT X TOIABE EWENIQUE,
HXAs
Breeder: ROSEMARY JORALEMON & SANDY MOORE
Owner: ROSEMARY JORALEMON & SANDY MOORE

Handler: SANDY MOORE
- _NO_ _NO_ 206 MAJESTIC'S ECLIPTIC MIDNIGHT RIDER v DELLHAVEN (DOG)
DN30684301 12/22/10
GERMAN SHEPHERD DOG
MAJESTIC'S KNIGHT v DELLHAVEN VCD1, RE, PT, OA, OAJ,NF X
MAJESTIC'S CANDY v JENDHI SHEPHERDS RN, TD, NA, NAJ
Breeder: DIANE ROBERTS & JENNIFER M. RIESS
Owner: ROBERT JEFFERS & DIANE ROBERTS

Handler: ROBERT JEFFERS
- _NO_ _Abs_ 207 KUBISTRAUM SAFICE ALBERTA CDX, RE (BITCH)
DN21415202 09/04/07
GERMAN SHEPHERD DOG
HELLWIGG'S WISH MASTER X KUBISTRAUM'S PECAN SANDIE
Breeder: TRACY JONES & VERNA KUBIK
Owner: LINDA & LARRY PEJSA
- _Abs_ _Abs_ 208 CH. CLAYFIELD BON JOVI HT (DOG)
DN23394601 08/08/08
GERMAN SHEPHERD DOG
SILVERHILL'S MATRIX RESOLVED X CLAYFIELD MURPHY MACK
Breeder: ALICE LIKENS, SHARON AVERY & NANCY WALLACE
Owner: MICHAEL AVERY, ALICE LIKENS, SHARON AVERY & NANCY
WALLACE

Handler: GLORIA S. RICE

Move Up's to Pre-Trial Test:

NO _NO_ _107_
X _Q_ _108_
_____ _____ _____



Course A-STARTED A TRIAL – SHEEP

Saturday Judges- Lori Herbel all levels (2011009303)
Sunday Judges- Kent Herbel all levels (2011009304)

SAT **SUN**

NO _NO_ 301 KUBISTRAUMS QUICK PICK CD, RE, PT (DOG)
DN19714902 10/03/07
GERMAN SHEPHERD DOG
CH. WITMER'S JAMIROQUAI X KUBISTRAUMS RAMBLIN' ROSE CD, RE,
HSAs
Breeder: VIRGINIA BAILEY & VERNA KUBIK
Owner: VIRGINIA BAILEY & VERNA KUBIK

Handler: VIRGINIA BAILEY

H/1/86 _NO_ 302 CH. DA-JO'S-CRESTVIEW LADYHAWK (BITCH)
DN22820106 07/07/08
GERMAN SHEPHERD DOG
CH. WOODSIDE'S PACINO X CH. NALYALA OF CRESTVIEW, HSAs
Breeder: DANIA KARLOFF & LANALEE JORGENSEN
Owner: DANIA KARLOFF, LANALEE JORGENSEN & JULIE DEGEN

Handler: JULIE DEGEN

NO _NO_ 303 CH. DEVEL CYPRES' (DOG)
DN20951003 03/03/09
BELGIAN MALINOIS
CH. TREW BLUE'S EPIC ENDEAVOR TD, CDX, OA, NAJ, RN X CH.
KLAAR XTRAORDINAIRE DU GILDAS CD
Breeder: LAURA FAHRENKAMP
Owner: ALLISON WARD

NQ _NQ_ 304 DEBLYN'S-TJR'S OUT OF CONTROL PT (DOG)
 DN25372507 05/11/09
 GERMAN SHEPHERD DOG
 CGH. COVY-TUCKER HILL'S Tjr'S MARC FLEX HXA^{sd}, HSA^c, RE, CD X
 CH. AMBER'S FANTASIA OF DEBLYN'S PT
 Breeder: THERESA J. ROYER, DEBBY & GARY WHITE
 Owner: THERESA J. ROYER & DEBBY WHITE

NQ _NQ_ 305 RIVERROCK'S STRAIGHT FROM THE HEART PT (BITCH)
 DN23942704 02/08/09
 GERMAN SHEPHERD DOG
 CH. KENLYN KALEEF'S HUDSON v. ANNE ISLE X GCH. RIVERROCK'S
 HOTEL CALIFORNIA HSA^s, RN, BN
 Breeder: DR. ZOA ROCKENSTEIN
 Owner: DR. ZOA ROCKENSTEIN

Handler: KIM SCHNEIDER

Abs _Abs_ 306 NIKE CLAYFIELD PALADIN BE MY DARLIN PT (BITCH)
 DN18898601 02/14/07
 GERMAN SHEPHERD DOG
 CH. NIKE CLAYFIELD CASANOVA PT X MARINER'S DIVA D'ARTE
 Breeder: SHARLONNA MCGAHA, DR. GLORIA RICE, DEBRA KASER &
 JOYCE SHELP
 Owner: HAZEL MALONEY, SHARLONNA MCGAHA & DR. GLORIA
 RICE

Move Up's to Course A-Started:

____ ____ ____
 ____ ____ ____
 ____ ____ ____



Course A-Started Placings:

1st 302 2nd 0 3rd 0 4th 0 5th 0 (2011009303)

1st 0 2nd 0 3rd 0 4th 0 5th 0 (2011009304)



Course A-INTERMEDIATE TRIAL – SHEEP

Saturday Judges- Lori Herbel all levels (2011009303)

Sunday Judges- Kent Herbel all levels (2011009304)

SAT SUN

- _Abs_ _Abs_ 501 KUBISTRAUMS RAMBLIN' ROSE CD, RE, HSAs (BITCH)
DN02928202 04/10/03
GERMAN SHEPHERD DOG
CH. MARHAVEN'S COLOR GUARD X CH. KUBISTRAUMS FOREVER
AMBER HXAs, CDX, RE, NJA
Breeder: VIRGINIA BAILEY, VERNA KUBIK
Owner: VIRGINIA BAILEY & VERNA KUBIK
- _NO_ _NO_ 502 GCH. RIVER ROCK'S HOTEL CALIFORNIA HSAs, RN, BN (BITCH)
DN13687401 03/03/06
GERMAN SHEPHERD DOG
CH. KENLYN'S ARIES v. HICLIFF X STONEWAY'S VENUS OF WOODSIDE
Breeder: DR. ZOA ROCKENSTEIN
Owner: DR. ZOA ROCKENSTEIN

Handler: KIM SCHNEIDER
- _NO_ _NO_ 503 CH. CAISSON'S UNCONDITIONAL SURRENDER MX, MXJ, XF,
TD, HSAs (DOG)
DN11576104 08/01/05
GERMAN SHEPHERD DOG
CH. KISMET'S SIGHT FOR SORE EYE, HSCs X CH. PACH. CAROUSEL
FARMS CAISSON, PAX, VCD1, MX, MXJ, MXF, HSAs, RA, MXP4, XFP,
CD, TD
Breeder: JULIE DEGEN
Owner: E.J. & JULIE DEGEN, NICKY & LEW BUNCH

Handler: JULIE DEGEN
- _Abs_ _Abs_ 504 GCH. TOIABE FIRST IMPRESSION HS (BITCH)
DN1772024 01/01/07
GERMAN SHEPHERD DOG
CH. UTOPIA'S FIRST EDITION OF LINNLOCH HT X TOIABE EWENIQUE,
HXAs
Breeder: R. JORALEMON, SANDY MOORE
Owner: ROSEMARY JORALEMON & SANDY MOORE

Handler: SANDY MOORE

m/u _m/u_ 505 ERYNBROOK'S DOUBLE EXPOSURE RN, HIAs (BITCH)
 DN22206501 03/22/08
 GERMAN SHEPHERD DOG
 CH. CAISSON'S UNCONDITIONAL SURRENDER TD, HSAs, MX, MXJ,
 XF, NFP X ERYNBROOK'S CAFÉ AU LAIT
 Breeder: SUSAN CASEY, NANCIE PHELPS
 Owner: SUSAN CASEY, NANCIE PHELPS & KATHRYN HOWSE

 Handler: KATHY HOWSE

NQ _NQ_ 506 TERRA NORTE'S MIDNIGHT SERENADE HSAs (BITCH)
 DN10076302 10/23/04
 GERMAN SHEPHERD DOG
 CH. TERRA NORTE-WINDWALKER'S TAG HEUER PT X XAJAY'S
 SORCHA OF TERRA NORTE'
 Breeder: VALERIE MANNING & HOMERO GUAJARO
 Owner: VALERIE MANNING

Move Up's to Course A-Intermediate:



Course A-Intermediate Placings:

1st _____ 2nd _____ 3rd _____ 4th _____ 5th _____ (2011009303)

1st _____ 2nd _____ 3rd _____ 4th _____ 5th _____ (2011009304)



Course A-ADVANCED TRIAL – SHEEP

Saturday Judges- Lori Herbel all levels (2011009303)
 Sunday Judges- Kent Herbel all levels (2011009304)

SAT SUN

- 3rd 69 1st 85.5 701 DC. CARWIN'S ALEX v. ROCHILL HIBd, HXAds (DOG)
DL911621/08 03/27/02
GERMAN SHEPHERD DOG
CH. ROCHILL EAGLE CREEK KNOCKOUT X CH. CARWIN'S TREND
SETTER
Breeder: PAT BUTCHER, DONALD & SANDRA STAACK
Owner: DON & TRACY PARCIAK & JK FOSTER
- 2nd 77 _NQ_ 702 DEBRUT'S JONNIE BE GOOD OF BFF HXAsd (BITCH)
DN234057/01 10/12/08
GERMAN SHEPHERD DOG
CH. DEBRUTS IRON WILL OF NORDICA RA X RANDHEIM'S DE BRUTS
HEAVEN SENT CD, HSAs
Breeder: L. NICKESON, S. EVANS & M. FOWLER
Owner: SHERYL A. EVANS
- _NQ_ _NQ_ 703 CH. SCHATTEN'S WILD THING HXAs (DOG)
DN06632601 06/09/03
GERMAN SHEPHERD DOG
CH. WINSOME'S RAUSCHENBEAR X SCHOCREST ABILENE v.
SCHATTEN
Breeder: LOIS GREGOR
Owner: MICHAEL & MELEAH FOWLER and LOIS GREGOR
- _NQ_ _NQ_ 704 GCH. COVY-TUCKER HILL'S TJR'S MARC FLEX HXAsd, HSAc, RE,
CD (DOG)
DN11847001 05/25/05
GERMAN SHEPHERD
CH. KEYLIS PURPLE RAIN PT X CH. COVY-TUCKER HILL'S SMART RE-
MARC HSA
Breeder: THERESA J. ROYER, M. COX, G. BIRCH & C. POTTLE
Owner: THERESA J. ROYER, M. COX, G. BIRCH & C. POTTLE

Handler: THERESA J. ROYER
- _NQ_ _NQ_ 705 CH. WIGGLESWORTH'S PARTY FAVOR HXAs, MX, MXJ, NF
(BITCH)
DL91825502 12/30/02
BEARDED COLLIE
CH. WYNSOME BRAVEHEART OF MINE AX, AXJ X CH.
WIGGLESWORTH EMME ONLINE
Breeder: SHARON & JEFF IPSE, BERT & ESTHER LEVEY
Owner: TERRY MANGANIELLO

1st 78.5 n/e 706 HC. DEBRUT'S DIXIELAND JUBILEE
 UD, NA, HXAs, NAJ, HSBs, RN (BITCH)
 DL891427/03 09/16/01
 GERMAN SHEPHERD DOG
 QUINDO VON AURELIUS X CH. DEBRUT N BERNCHAR'S ALMOST
 AGREED
 Breeder: L. NICKESON, J. JETER & C. SOLICH
 Owner: SHERYL A. EVANS

NQ _NQ_ 707 ADELIA VON GUNBIL HSA_d, HIA_s (BITCH)
 DN08411903 08/15/04
 GERMAN SHEPERD DOG
 SAMBO VON BUTJENTERLAND X BRENDA VON DER
 KIEFERNSCHUCHT
 Breeder: AMY & ISSET GUNBIL
 Owner: KAREN & JIM LOLLAR

 Handler: KATHY HOWSE

NQ _NQ_ 708 BLITZEN'S BE A FLEXIBLE FLYER HIA_s, TD_X, AX, AXJ, OF,
 HSA_d, VCD₂, RE (DOG)
 DN03272501 04/27/03
 GERMAN SHEPHERD DOG
 BLITZEN'S WILD RADIO FLYER CD_X, MX, MXJ X T.O.P.'S ARIEL vom
 AKOTA NA
 Breeder: PAMELA JULIANO
 Owner: JENNIFER RIESS

Move Up's to Course A-Advanced:

NQ	_NQ_	_505_
_____	_____	_____
_____	_____	_____
_____	_____	_____



Course A-Advanced Placings:

1st 706 2nd 702 3rd 701 4th 0 5th 0 (2011009303)

1st 701 2nd 0 3rd 0 4th 0 5th 0 (2011009304)

B-Course STARTED – SHEEP

Saturday Judges- Kent Herbel all levels (2011009303)
Sunday Judges- Lori Herbel all levels (2011009304)

SAT SUN

- _NQ_ _Abs_ 801 CH. SCHATTEN'S WILD THING HXAs (DOG)
DN06632601 06/07/03
GERMAN SHEPHERD DOG
CH. WINSOME'S RAUSCHENBEAR X SCHOKREST ABILENE V
SCHATTEN
Breeder: LOIS GREGOR
Owner: LOIS GREGOR & MELEAH FOWLER
- _Abs_ _Abs 802 GCH. COVY-TUCKER HILL'S TjR'S MARC FLEX HXAsd, HSAd, RE, CD
(DOG)
DN11847001 05/25/05
GERMAN SHEPHERD DOG
CH. KEYLIS PURPLE RAIN PT X CH. COVY_TUCKER HILL'S SMART RE-
MARC HSAd
Breeder: THERESA J ROYER, M. COX, G. BIRCH & C. POTTLE
Owner: THERESA J ROYER, M. COX, G. BIRCH & C. POTTLE

Handler: THERESA J. ROYER
- _NQ_ _NQ_ 803 DEBRUT'S JONNIE BE GOOD OF BFF HIAs, HXAsd (BITCH)
DN234057/01 10/12/08
GERMAN SHEPHERD DOG
CH. DEBRUT'S IRON WILL OF NORDICA RA X RANDHEIM'S DE BRUTS
HEAVEN SENT CD, HSAs
Breeder: L. NICKESON, S. EVANS & M. FOWLER
Owner: SHERYL A. EVANS
- _Abs_ _Abs 804 GCH. TOIABE FIRST IMPRESSION HSAs (BITCH)
DN7772024 01/01/07
GERMAN SHEPHERD DOG
CH. UTOPIA'S FIRST EDITION OF LINNLOCH HT X TOIABE'S EWINIQUE
HXAs
Breeder: R. JORALEMON & S. MOORE
Owner: ROSEMARY JORALEMON & SANDY MOORE



Course B-Started Placings:

1st _____ 2nd _____ 3rd _____ 4th _____ 5th _____ (2011009303)

1st _____ 2nd _____ 3rd _____ 4th _____ 5th _____ (2011009304)

C-Course STARTED TRIAL – SHEEP

Saturday Judges- Kent Herbel all levels (2011009303)
 Sunday Judges- Lori Herbel all levels (2011009304)

SAT SUN

- _NQ_ _nq_ 901 CH. TERRA NORTE’S TIME TRAVELER HSAs (DOG)
 DN07170/02 01/30/03
 GERMAN SHEPHERD DOG
 CH. HICKORY HILLS EXCALIBUR PT X CH. WINDWALKER-TERRA
 NORTE’S FESTINA
 Breeder: VALERIE MANNING
 Owner: VALERIE MANNING & CAROL COCHRAN
- _Abs_ _Abs_ 902 DK’S DAZZLED BY CHANCE PT (DOG)
 DN272033/02 03/19/10
 BELGIAN TERVUREN
 CH. TOUJOUR’S JEUNE KUPER X CH. DARBOSHEA STAR ATTRACTION
 Breeder: PATRICIA ANN MUNDINE
 Owner: JOHN SUTTON
- Handler: VAL MANNING
- _NQ_ 1st 75 903 TERRA NORTE’S MIDNIGHT SERENADE HSAs (BITCH)
 DN100763/02 10/23/04
 GERMAN SHEPHERD DOG
 CH. TERRA NORTE–WINDWALKER’S TAG HEUER PT X XAJA’S
 SORCHA OF TERRA NORTE’
 Breeder: VALERIE MANNING & HOMERO GUAJARO
 Owner: VALERIE MANNING



Course C-Started Placings:

1st _____ 2nd _____ 3rd _____ 4th _____ 5th _____ (2011009303)
 1st 903 _____ 2nd _____ 3rd _____ 4th _____ 5th _____ (2011009304)



End Of Trial Awards



Saturday event #2011009303

HIGH IN TRIAL Dog #_302_____ Score_____

RESERVE HIGH IN TRIAL Dog #_706_____ Score_____

Special Rosettes:

HIGH IN TRIAL GSD Dog #_302_____ Score_____

RESERVE HIGH IN TRIAL GSD Dog #_706_____ Score_____



Sunday event #2011009304

HIGH IN TRIAL Dog #_701_____ Score_____

RESERVE HIGH IN TRIAL Dog #_706_____ Score_____

Special Rosettes:

HIGH IN TRIAL GSD Dog #_701_____ Score_____

RESERVE HIGH IN TRIAL GSD Dog #_706_____ Score_____





SPECIAL BLACK AND RED ROSETTES & AWARDS:

HIGH SCORING BREED CH Dog # __302__ Score __86__

HIGH SCORING VETERAN Dog # __701__ Score __85.5__

HIGH SCORING TRACKING TITLE Dog # ___---___ Score _____

HIGH SCORING AGILITY TITLE Dog # __706__ Score __78.5__

HIGH SCORING OBEDIENCE TITLE Dog # __706__ Score __78.5__

HIGH SCORING RESCUE DOG Dog # ___---___ Score _____

HS BREEDER/OWNER/HANDLER Dog # __702__ Score __77__

HIGH COMBINED CH GSD SHANNON CRYSTAL BOWL

Dog # _701_____ Score __154.5__

HIGH COMBINED GSD BELT BUCKLE

Dog # _701_____ Score __154.5__



HERDING VICTOR /VICTRIX:

Offered to the highest scoring German Shepherd Dog from the Advanced class (Course A, B or C) judged by Lori Herbel. To be awarded on Sunday, September 25th. Requires a qualifying score and dog must be free of disqualifying faults. In case of a tie, AKC rules will be followed.

Dog # _706_____ Score __78.5__

Disaster & Emergency Plan for Kansaquest Farms Herding Events:

FIRE: DIAL 911. All dogs should be leashed or crated securely. Owners/Handlers must make certain that they, their dogs and vehicles are out of driveways that FIRE and EMERGENCY vehicles would use to approach the site of the fire through the main driveway.

THUNDERSTORMS with LIGHTENING: Should lightening be observed, all people and dogs should be in the security of their vehicles or in the shelter of the buildings until the storm has passed.

INJURY to a DOG: The Veterinarian on-call will be alerted and the owner/handler will to proceed to the clinic per the directions provided.

INJURY or HEALTH ISSUES with a PERSON: DIAL 911. The Emergency response team for the area will be called immediately. An Emergency Kit is on the premises. The nearest Hospital is Memorial Hospital, 325 Maine St., Lawrence, KS 60044 785-505-5000.

MASS DISASTER/TORNADO PLAN: In the event of a tornado, dogs should be leashed and all people and their dogs should proceed to the lowest points of the property for shelter until the tornado has passed.



See EWE next year!

Secretary's Certification:

I hereby certify to the correctness of the within marked awards and absentees, as taken from the Judge's Books.

Secretary's Signature: _____ Date: _____

Judges Certification:

I certify that the above awards are in accord with the judging standard of Tests and Trial and that all awards for placements and special awards are correct.

Judges Signature: _____ Date: _____

Judges Signature: _____ Date: _____